

MAR 3 4 09 PM '76

DONNIE S. TANKERSLEY
R.M.C.

I.P.'S @ ALL CORNERS

MICROFILMED



PART
7

PART
6

LOT
5

PART
6

Note: 5 ft. drainage
and utility easement
each side of all side
& rear lot lines.

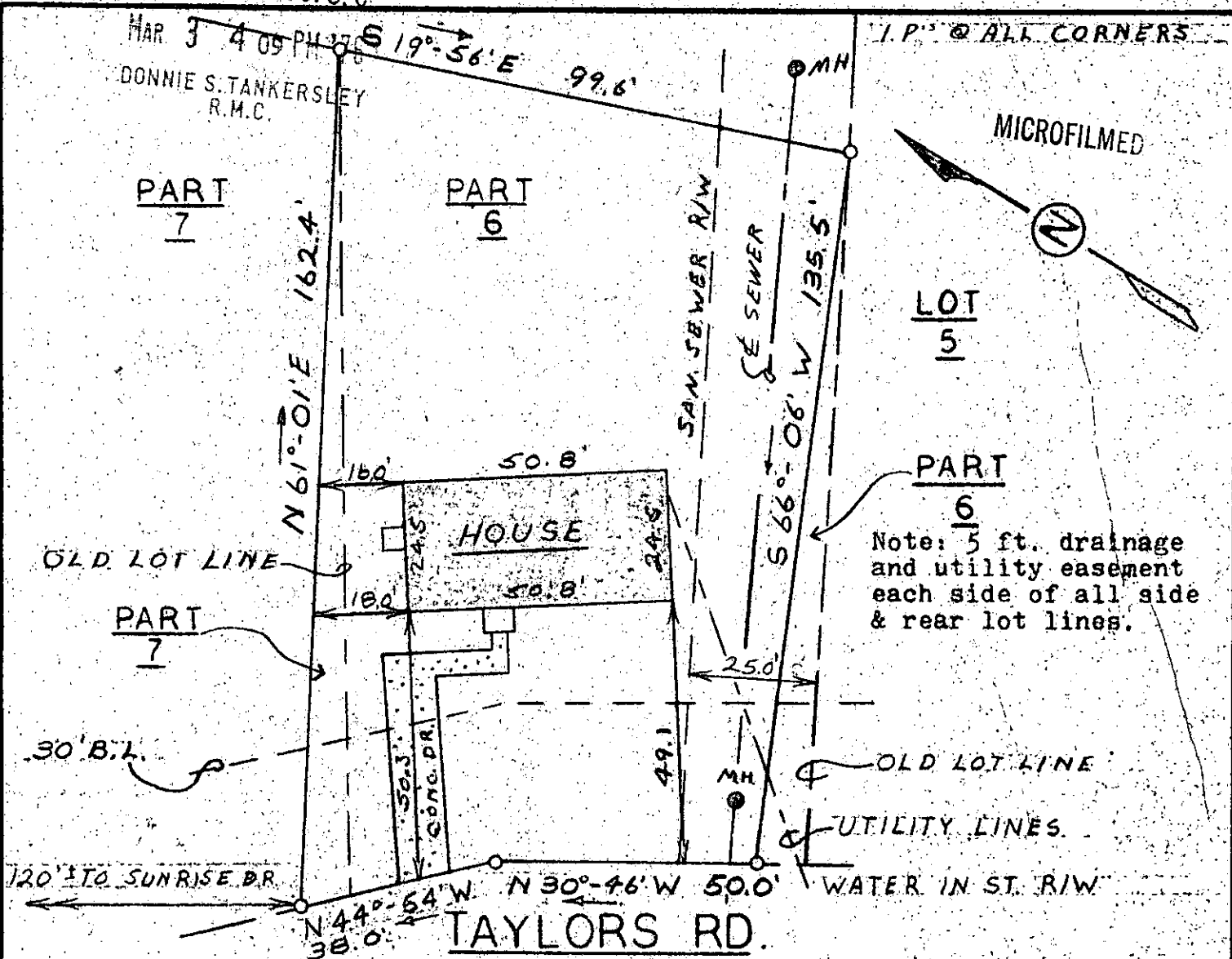

This is to certify that on March 2, 1976, I surveyed the property shown on this plat, known as Part Lots 6 and 7 on Plat of Sunrise Terrace, recorded in the R.M.C. Office of Greenville County in Plat Book 4R on page 45, and that the property lines, walls and buildings are as shown hereon; that the building located on said lot does not encroach or project on adjacent streets or property, and that no adjacent walls or buildings encroach or project on said premises, and that no utility lines cross this property except as shown hereon.

RECORDING FEE
PAID \$ 50

MAR 3 1976

15 Q - 91

22280

James R. Freeland
James R. Freeland R.L.S. & P.E. 4781

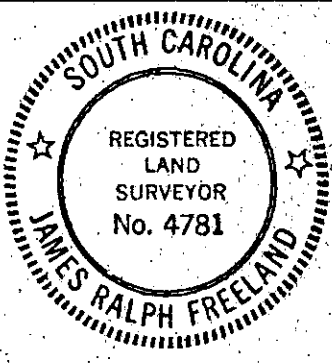

SEAL

STATE OF SOUTH CAROLINA
GREENVILLE COUNTY

SUNRISE TERRACE

PART LOT 6 & PART LOT 7

PROPERTY OF
WILLIAM H. KOON

FREELAND & ASSOCIATES
Engineers • Land Surveyors

GREENVILLE, S. C.

SURVBY	FLE MC
DRAWN	MC
CHECK	FL
SCALE	1" = 30'
DATE	3-2-76
DWG. NO.	76-843